

Tax Book for the Year 1897, Real Estate and Personal Property.

City of Webster Groves, State of Missouri.

WHEN PAID.	No. of BILL.	TO WHOM ASSESSED.	TOWN OR CITY PROPERTY.				COUNTY PROPERTY.							
			ADDITION.		STATE OR WHICH THE LOT FOLIO.	Pt. Front.	Pt. Side.	Acres.	Mans.	Stores.	Barns.	Mills.	Other.	Value.
			NAME.	BLK. LOC.										
		1897 Schlichting Paulus	W. 602	W. 172	6.72									186
		1898 Schmidt Carl H. C. W. M. M. S. 1												0.75
		1899 Schmidt John E. C. W. M. M. S. 2												0.92
		1901 Schmidt Christ												
		1900 Schmidt Knitter C. W. M. M. S. 3												3.79
		1903 Schmidt Fredrick J. W. M. M. S. 4												4.56
		1904 Schneberger J. W. M. M. S. 5												1.80
		1906 Schaeffer Ralph C. W. M. M. S. 6												1.56
		1908 Schott W. C. W. M. M. S. 7												1.56

BOUNDARIES.				CITY.							
NORTH.	EAST.	SOUTH.	WEST.	VALUE.		TAXES.		TOTAL OF TAXES PER BILL.			
				Real. Dollars.	Personal. Dollars.	Per Lot. Dollars.	Per Bill. Dollars.	Per Lot. Dollars.	Per Bill. Dollars.	Doll. Cts.	Doll. Cts.
						1.50	1.00			75	
						1.80	1.00			1.40	
					5.00	1.70	1.50	1.70	85	250	
						1.50	1.50			75	
						1.80	1.80			590	
						1.50	1.50			75	
					11.00	2.50	2.00	2.50	1.45	1050	
					11.00	4.00	2.00	4.00	2.00	1000	
						2.00	2.00			100	

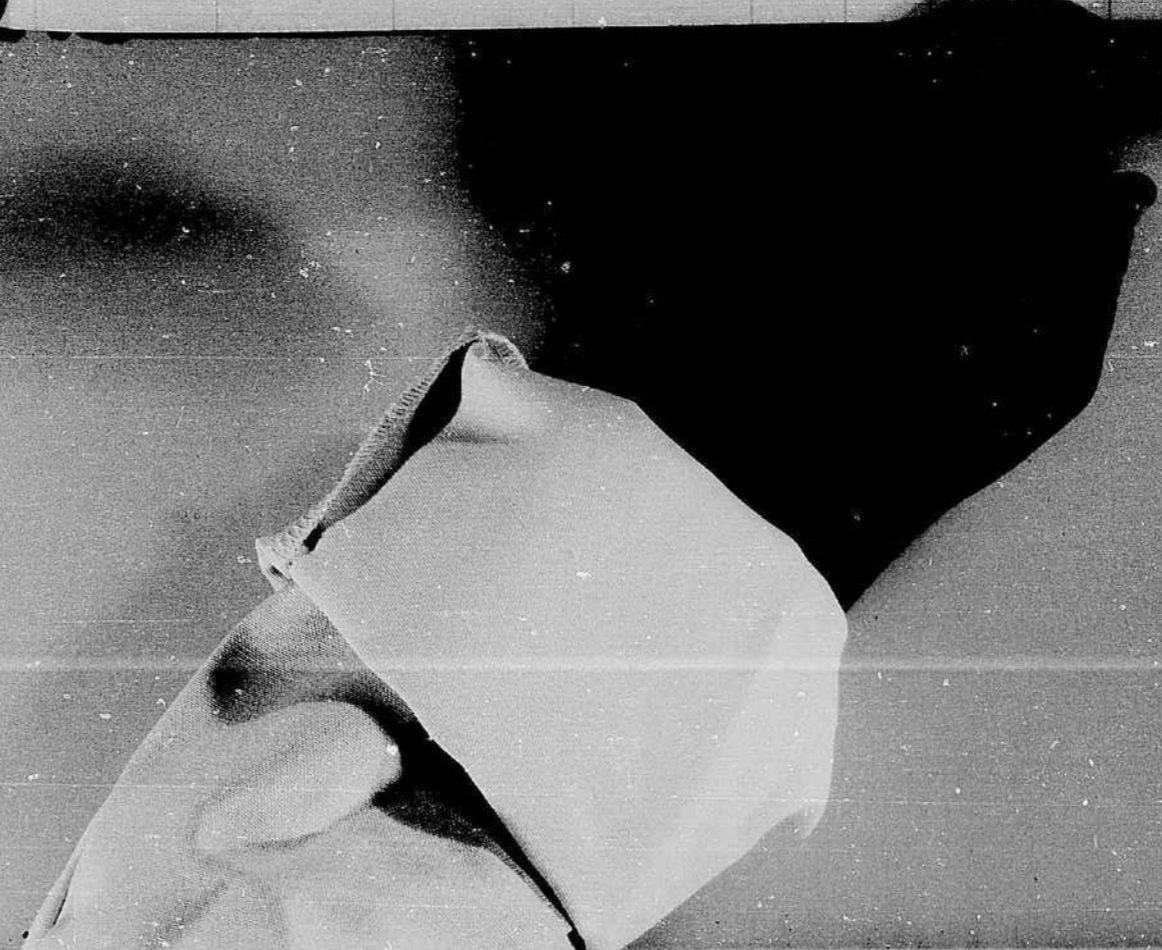

Tax Book for the Year 1897, Real Estate and Personal Property.

City of Webster Groves, State of Missouri.

WHEN PAID.	No. of BILL.	TO WHOM ASSESSED.	TOWN OR CITY PROPERTY.				COUNTY PROPERTY.														
			ADDITION.			SECT. OR WICH. THE LOT FORMS.	P. P. P. No.	P. D. No.	ACRES.	SQUARS.	FRONTS.	DEPTHS.	TOWNSHIP.	RANGE.							
			NAME.	BLK.	LOT.																
		1897 Edward Maguire & Wm. H. Lee																			
		1897 Schulz & Henry Kolpfer																			
		Mrs. Rebecca H. H. & Emily	June 26	6	75	North	50	74													
			"	"	"	"	"	"													
			"	"	"	"	"	"													
			"	"	"	"	"	"													
			"	"	"	"	"	"													
		1897 Schwanz & Ernst																			
		1897 Schwanz & Nida & Macher																			
		1897 Schwanz & Ernst																			
		1897 Wueflein & Ernst																			
		"																			

BOUNDARIES.				CITY.							
NORTH.	EAST.	SOUTH.	WEST.	VALUE.		VALUE.		TAXES.		TOTAL OF TAXES PER BILL.	
				Real. Dollars.	Personal. Dollars.	Per. Lot. Dollars.	Per. Bill. Dollars.	Per. Lot. Cts.	Per. Bill. Cts.		
						60	40			40	
				90	50	90	50		15	40	
						60	60	80		30	
						60	60	30		30	
						60	60	30		30	
						150	150	75		45	
						120	120	60		60	
				40	80	40	80	40		40	
						150	150	75		75	
						150	150	75		75	
						150	150	75		75	

310

